



THE OHIO STATE UNIVERSITY

COLLEGE OF FOOD, AGRICULTURAL,
AND ENVIRONMENTAL SCIENCES

School of Environment and Natural Resources

senr.osu.edu

CFAES provides research and related educational
programs to clientele on a nondiscriminatory basis. For
more information: <http://go.osu.edu/cfaesdiversity>

Ohio Woodland Stewards Program
School of Environment and Natural Resources
210 Kottman Hall
2021 Coffey Road
Columbus, OH 43210

OHIO STATE UNIVERSITY EXTENSION

Winter Tree ID

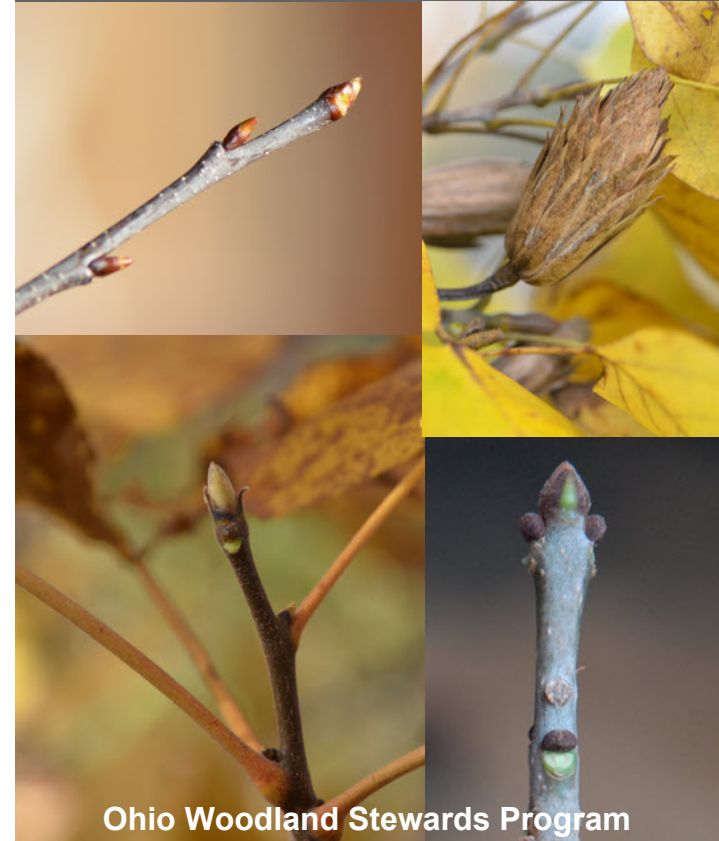

Ohio Woodland Stewards Program

Friday, March 28, 2014

Big Creek Park, Geauga Park District

Chardon, OH 44024

Registration is \$35



THE OHIO STATE UNIVERSITY

COLLEGE OF FOOD, AGRICULTURAL,
AND ENVIRONMENTAL SCIENCES



Winter Tree ID

Can you identify trees with leaves? What about without leaves? Identifying trees in winter can be a real challenge. This is an advanced class for individuals who are familiar with using a dichotomous key.

This one day workshop is designed to give participants in-depth training and practice on identifying trees without the leaves. The class begins indoors with some introductory identification clues and samples. A guide for identifying trees by fruit and twigs will be utilized for a major portion of the class. The afternoon portion of the class may be outside—weather and time depending.

Class Fee: \$35

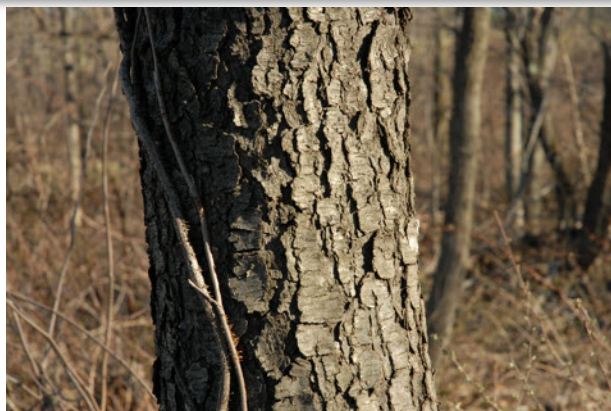

Class Agenda

- 9:30 Introduction to winter tree identification
- 11:00 The “process” - learning to use a key
Practice time on samples
- 12:00 Lunch
- 1:00 Continue practice time
- 2:30 Wrap-up and adjourn



Up to date class location information and registration is available on our website at <http://woodlandstewards.osu.edu> or email us at ohiowoods@osu.edu or 614-688-3421

This class is worth 4 credit hours for the Ohio Forest Tax Law Program

Big Creek Park, Geauga Park District

Donald W. Meyer Center

9160 Robinson Road

Chardon, OH 44024

Registration is \$35

Deadline to Register March 21, 2014

Register online at:

woodlandstewards.osu.edu

Winter Tree ID

Name _____

Address _____

City _____ State _____ Zip _____

Phone _____

Email _____

Have you participated in an Ohio Woodland Stewards Program before? ☐ Yes ☐ No

Pre-Registration is Required

Deadline to Register is:

March 21, 2014

Online Registration with Payment is Available at:

<http://woodlandstewards.osu.edu>

Make check or money order for the full amount payable to:

The Ohio State University

___ # attending x \$35 = ___

Send payment to:

Ohio Woodland Stewards Program

210 Kottman Hall

2021 Coffey Road

Columbus, OH 43210

Questions?

614-688-3421 or ohiowoods@osu.edu